

**+NOTICE!!**

**These documents have been scanned!**

**Do not place un-scanned documents beneath this notice!**

**Do not remove this notice from this file!**

GPO Jacket No. 560-102  
Print Order 61549  
Rise Business Services, LLC  
Job=AZ15 1/8/2020



Box Number= AZ15285



Claim Begin-End: AMC458673-AMC458673

**1 Initial Receipt**



AZ15285-5

AMC458525-AMC458783



**United States Department of the Interior**  
**Bureau of Land Management**  
 DIV OF LANDS, MINRLS & ENERGY  
 ONE N CENTRAL AVE  
 PHOENIX, AZ 85004 -4427  
 Phone: 602-417-9200

Receipt	
No:	4636576

**Transaction #:** 4759277  
**Date of Transaction:** 12/16/2019

**CUSTOMER:**

LARRY RICE  
 621 W RIVERSIDE DR # 357  
 PARKER, AZ 85344-5100 US

LINE #	QTY	DESCRIPTION	REMARKS	UNIT PRICE	TOTAL
1	1.00	LOCATABLE MINERALS / MINING CLAIMS-NEW, UNADJUD, ONE OR MORE AUTH NOS / NEW MINING CLAIM PROCESSING FEE <b>CASES: AMC458673/\$20.00</b>		- n/a -	20.00
2	1.00	LOCATABLE MINERALS / MINING CLAIMS-NEW, UNADJUD, ONE OR MORE AUTH NOS / NEW MINING CLAIMS LOCATION FEE <b>CASES: AMC458673/\$40.00</b>		- n/a -	40.00
3	1.00	LOCATABLE MINERALS / MINING CLAIMS-NEW, UNADJUD, ONE OR MORE AUTH NOS / NEW MINING CLAIMS MAINTENANCE FEE <b>CASES: AMC458673/\$165.00</b>		- n/a -	165.00
4	1.00	OVERPAYMENT / OVERPAYMENT OF FEES / OVERPAYMENT OF \$1.00 OR MORE		5.00	5.00
<b>TOTAL:</b>					<b>\$230.00</b>

PAYMENT INFORMATION			
1	AMOUNT:	230.00	POSTMARKED: N/A
	TYPE:	CHECK	RECEIVED: 12/16/2019
	CHECK NO:	1153	
	NAME:	HUTCHINS, HARRY BOX 2530 QUARTZSITE AZ 85346 US	

**REMARKS**

**ENTERED**  
 DEC 30 2019  
 BY: *Rym*



**NOTICE!!**

**These documents have been scanned!**

**Do not place un-scanned documents beneath this notice!**

**Do not remove this notice from this file!**

GPO Jacket No. 560-102  
Print Order 61549  
Rise Business Services, LLC  
Job=AZ15 1/8/2020



Box Number= AZ15285



Claim Begin-End: AMC458673-AMC458673

**2 Correspondence**



AZ15285-5 AMC458525-AMC458783

**NO  
DOCUMENTS  
FOUND**

NO DOCUMENTS FOUND  
NO DOCUMENTS FOUND



**NOTICE!!**

**These documents have been scanned!**

**Do not place un-scanned documents beneath this notice!**

**Do not remove this notice from this file!**

GPO Jacket No. 560-102  
Print Order 61549  
Rise Business Services, LLC  
Job=AZ15 1/8/2020



Box Number= AZ15285



Claim Begin-End: AMC458673-AMC458673

**3 Transfers**



AZ15285-5

AMC458525-AMC458783

**NO  
DOCUMENTS  
FOUND**

NO DOCUMENTS FOUND  
NO DOCUMENTS FOUND



**NOTICE!!**

**These documents have been scanned!**

**Do not place un-scanned documents beneath this notice!**

**Do not remove this notice from this file!**

GPO Jacket No. 560-102  
Print Order 61549  
Rise Business Services, LLC  
Job=AZ15 1/8/2020



Box Number= AZ15285



Claim Begin-End: AMC458673-AMC458673

**4 Annual Filings**



AZ15285-5

AMC458525-AMC458783

**NO  
DOCUMENTS  
FOUND**

NO DOCUMENTS FOUND  
NO DOCUMENTS FOUND



**NOTICE!!**

**These documents have been scanned!**

**Do not place un-scanned documents beneath this notice!**

**Do not remove this notice from this file!**

GPO Jacket No. 560-102  
Print Order 61549  
Rise Business Services, LLC  
Job=AZ15 1/8/2020



Box Number= AZ15285



Claim Begin-End: AMC458673-AMC458673

**5 Miscellaneous**



AZ15285-5

AMC458525-AMC458783

**NO  
DOCUMENTS  
FOUND**

NO DOCUMENTS FOUND  
NO DOCUMENTS FOUND



**NOTICE!!**

**These documents have been scanned!**

**Do not place un-scanned documents beneath this notice!**

**Do not remove this notice from this file!**

GPO Jacket No. 560-102  
Print Order 61549  
Rise Business Services, LLC  
Job=AZ15 1/8/2020



Box Number= AZ15285



Claim Begin-End: AMC458673-AMC458673

**6 Location Notices-Amendments and Supporting Documents**



AZ15285-5

AMC458525-AMC458783



# MINING CLAIM STATUS REPORT – Assessment Year 2020

Data Entered: 12/30/19

MTP Checked By: 12/30/19 Rmn

GEO Checked By: 12/30/19 Rmn

LEAD SERIAL NUMBER: AMC 458673 thru AMC \_\_\_\_\_

## NUMBER OF CLAIMS & TYPE:

\_\_\_\_\_  
1 1 LODE  
\_\_\_\_\_  
PLACER  
\_\_\_\_\_  
ASSOCIATION PLACER  
\_\_\_\_\_  
MILL SITE  
\_\_\_\_\_  
TUNNEL SITE

## CHARGES:

Processing Fee @ \$20 = \$ 20

Location Fee @ \$40 = \$ 40

Maintenance Fee @ \$165 = \$ 165

Add'l Maint Fee for Assoc Placer = \$ \_\_\_\_\_

**SUBTOTAL** \$ \_\_\_\_\_

TOTAL ACREAGE: \_\_\_\_\_ Per Claim  
(Placer Only)

over -> Other Fees \$ 5

Other Fees \$ \_\_\_\_\_

NUMBER OF LOCATORS: \_\_\_\_\_

**TOTAL** \$ 230

DOCUMENTS RECEIVED VIA : Over-the-Counter [ ] Mail ☒ **TIMELY FILED:** Yes ☒ No [ ]

LEGAL DESCRIPTION: T 4N R 19W SEC 31  
T \_\_\_\_\_ R \_\_\_\_\_ SEC \_\_\_\_\_  
T \_\_\_\_\_ R \_\_\_\_\_ SEC \_\_\_\_\_  
T \_\_\_\_\_ R \_\_\_\_\_ SEC \_\_\_\_\_  
T \_\_\_\_\_ R \_\_\_\_\_ SEC \_\_\_\_\_

BLM [ ] FOREST SERVICE [ ] SUBJ TO PL 359: Yes [ ] No [ ]

WILDERNESS AREA [ ] \_\_\_\_\_

SPLIT ESTATE: N/A [ ] SX [ ] PX [ ] OTHER [ ]  
SRHA [ ] Was proper Notice filed if located on SHRA Land? Yes [ ] No [ ]

## RECONVEYED MINERALS ON BLM LAND REQUIRE OPENING ORDER FROM 1944 TO 1993:

Open to Entry On \_\_\_\_\_ N/A [ ]

COMMENTS/STATUS: VOID [ ] PARTIALLY VOID [ ] PVT MINERALS [ ] WITHDRAWN LANDS [ ]  
OTHER [ ] \_\_\_\_\_

[ ] Claimant acknowledges that portions of the following claim(s) site(s) may be void or voidable.

Printed Name of Claimant \_\_\_\_\_ Signature of Claimant \_\_\_\_\_

\*\*\*\*\*FINAL ADJUDICATION\*\*\*\*\*

DATE \_\_\_\_\_ INITIALS \_\_\_\_\_

AMC458673



LOCATION NOTICE FOR PLACER MINING CLAIM

☐ Amendment BLM Serial # \_\_\_\_\_

NOTICE IS HEREBY GIVEN that the 20-ACRE  
B&H #1 placer mining claim has been located by  
Larry Rice whose current mailing  
address is 621 W. Riverside Dr #357  
PARKER, AZ. 85344

BLM  
Date  
Stamp

PHOENIX, ARIZONA

2019 DEC 11 P 1:31

RECEIVED  
BLM AZ STATE OFFICE

The general course of this claim is West to East and it is situated in LAPAZ

County, Arizona. This claim is 1320' feet in length and 660' feet in width.

20 Total Claim Acreage. This claim runs from the location monument on which this location notice is posted at the S.W corner of the claim approximately 1320' feet in a East direction to the S-East end line and 660' feet in a North direction to the N-WEST end line. This claim is marked by four monuments, one at each corner of the claim.

The location monument on which this notice is posted is situated within Section 31-SE $\frac{1}{4}$  Township 4-N, Range 19-W, Gila Salt River Base and Meridian, Arizona. This claim encompasses

portions of the following legal subdivision(s) if located by legal subdivision or the following quarter section(s), section(s), Township(s) and Range(s) Sec 31-S.E $\frac{1}{4}$ -T3S-4-N-R-19-W -

This is the S-W-S-E-S- $\frac{1}{2}$ -S.E $\frac{1}{4}$  of S.E $\frac{1}{4}$  of Sec 31. Gila Salt River Base and Meridian, Arizona.

The locality of this claim with reference to some natural object or permanent monument and additional information

(if any) concerning its locality are as follows: the S.West Corner is L.M. and from the Federal Stake pin S.W. Corner of Sec 31.36.6 it is 2640' East then, 660' North to L.M.

The above information is shown on the attached map.

DATED AND POSTED on the ground this 10th day of December, 20 19.

☒ LOCATOR(s) ☐ AGENT

Print Name(s) (Harry Hutchins)+(Barbra Hutchins)+(Larry Rice)+(Sam Rice)

Signature(s) [Signature]

Form MCF102  
Revised July 2014

AMC450673

X Harry Hutchins  
 Owners/Harry and Barbara Hutchins-PO Box 2530  
 QTZ, AZ. 85346-2530  
 Larry & Sam Rice  
 621 W. Riverside Dr. #357  
 Packer, AZ. 85344

## MINING CLAIM MAP

Lode ( ) Placer (X)  
 Millsite ( )

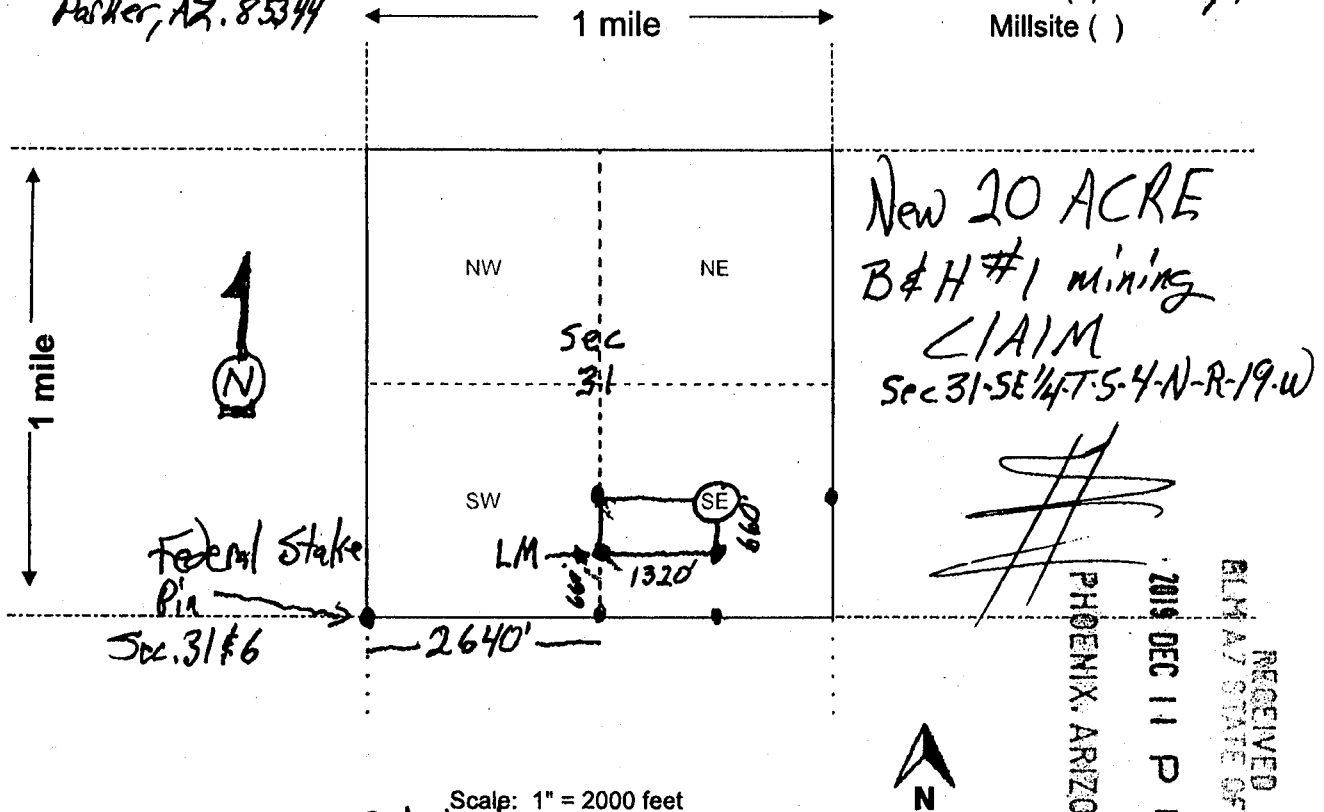

Scale: 1" = 2000 feet

- The above map depicts the B & H #1 mining claim, which is located in Section 31-SE 1/4, Township 4 - N, Range 19 - W, Gila and Salt River Base and Meridian, LAPAZ County, Arizona. Total claim acreage is 20 ACRE
- The type of corner and location monuments used are as follows: 5' White Conduit with Decorative Rock Base
- The bearings and distances in degrees and feet between claim corners and to a public land survey monument are as depicted on the map.
- If the claim is a placer or millsite claim with exterior limits conforming to legal subdivisions of the public survey, provide a legal description of the claim Sec 31 - SE 1/4

Form MCF100a  
 Revised July 2014

This form is available from the Arizona Geology Survey and may be reproduced.

AMC458673

RECEIVED  
 ALM AZ STATE OFFICE  
 2019 DEC 11 P 1:31

PHOENIX, ARIZONA



AMC458673

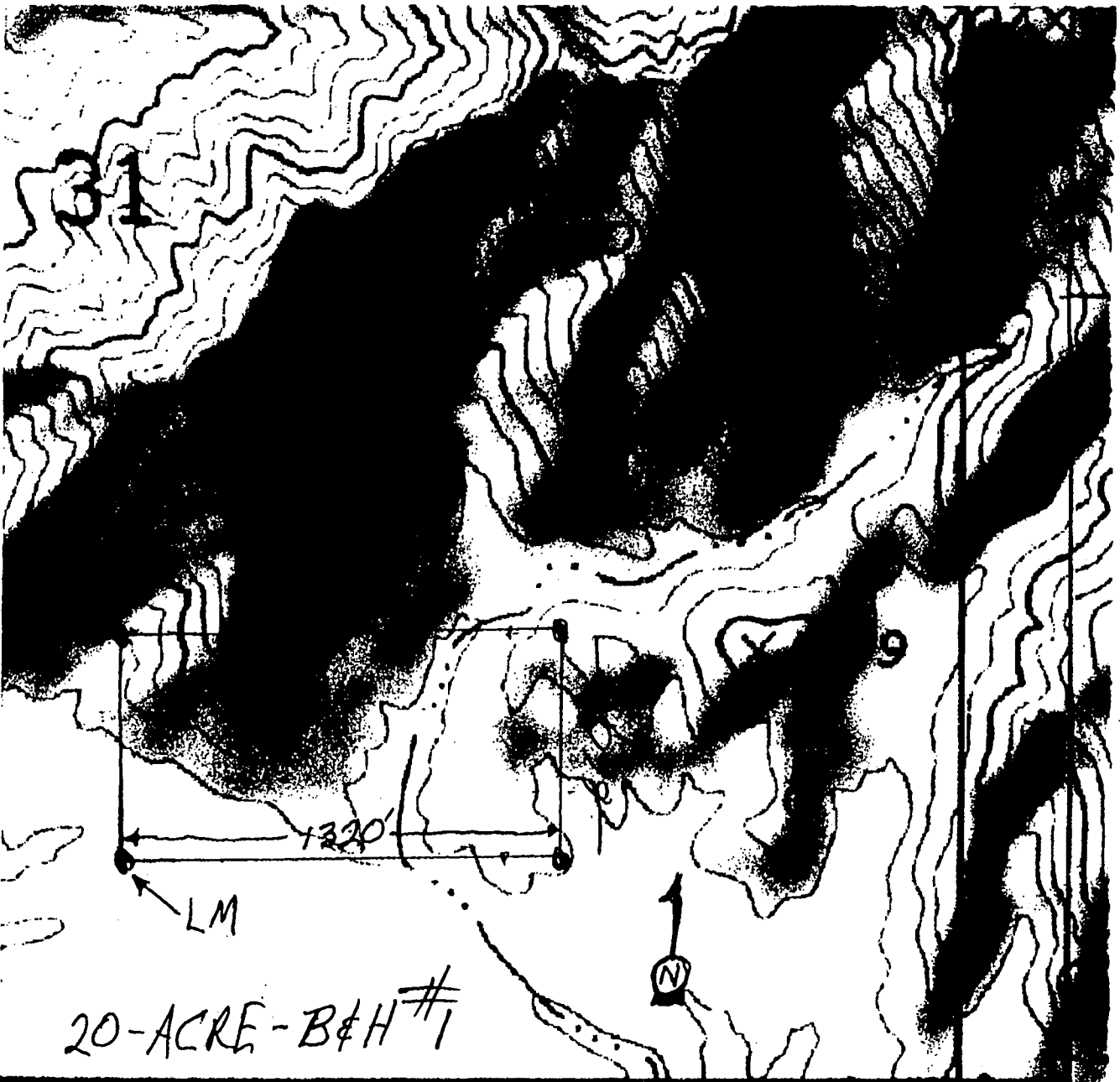

20-ACRE-B&H#1

Sec 31-T5-4-N-R-19-W

South Rice X South Rice

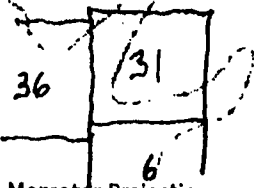

Mercator Projection  
WGS84  
USNG Zone 11SQ  
CalTopo

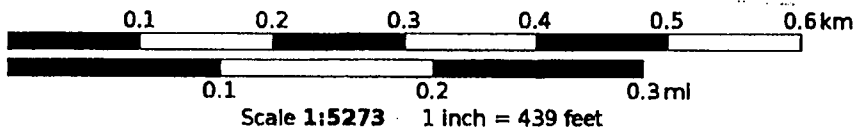

N  
MN  
11°

PHOENIX, ARIZONA  
2019 DEC 11 P 1:31  
RECEIVED  
STATE DEPT

Date and Time Run:  
12/30/2019 12:29:32 PM

Page 1 of 1

DEPARTMENT OF THE INTERIOR  
BUREAU OF LAND MANAGEMENT  
Case Recordation

**Geographic Report with Land**

Disposition is equal to **AUTHORIZED , CANCELLED , EXPIRED , PENDING , REJECTED , RELINQUISHED ,  
WITHDRAWN**

**and** Meridian Township Range Section is equal to **14 0040N 0190W 031**

**and** Admin State is equal to **AZ**

NO WARRANTY IS MADE BY BLM  
FOR USE OF THE DATA FOR  
PURPOSES NOT INTENDED BY BLM



DEPARTMENT OF THE INTERIOR  
BUREAU OF LAND MANAGEMENT  
Case Recordation  
Geographic Report with Land

Admin State: AZ  
Geo State: AZ

Serial Number	Total Case Acres:	Casetype	Case Disp	Mer	Twp	Rng	Sec	Sur Type	Sur Nr	Suf	Subdivision	Act Pend
AZA 029602	10.230	281001	AUTHORIZED	14	0040N	0190W	031	LOTS			3,4;	Y
	10.230											
AZA 033272	6.882	286203	AUTHORIZED					LOTS			1,3,4;	Y
	6.882											
AZAR 0018973	8.635	285003	AUTHORIZED					FF		1	NW;	Y
	8.635											
	8.635							LOTS			3,4;	Y
	8.635											
AZPHX 0086772	1.000	282105	AUTHORIZED					FF		1	M&B;	

PRESS FIRMLY TO SEAL

PRIORITY MAIL  
POSTAGE REQUIRED

**PRIORITY®**  
★ MAIL ★



This envelope is made from post-consumer waste. Please recycle - again.

 <b>UNITED STATES POSTAL SERVICE.</b>		<b>Retail</b>
<b>P</b>	<b>US POSTAGE PAID</b>	
	<b>\$7.35</b>	Origin: 85344 12/10/19 0359940461-03
<b>PRIORITY MAIL 1-DAY®</b>		
		0 Lb 2.00 Oz 1006
EXPECTED DELIVERY DAY: 12/11/19		
		<b>C041</b>
SHIP TO: ONE N CENTRAL AVE PHOENIX AZ 85004-2384		
<b>USPS TRACKING®NUMBER</b>		
		
9505 5104 5506 9344 2561 18		

FROM

**PRIORITY®**  
★ MAIL ★



VISIT US AT [USPS.COM](http://USPS.COM)®  
ORDER FREE SUPPLIES ONLINE

FROM:

Larry Rice  
621 W. Riverside Dr. #357  
Parker, AZ. 85344

TO:

BLM-Dept of Interior  
One N. Central Ave Suite 800  
PHX, AZ.  
85004

PHOENIX, ARIZONA

2019 DEC 11 P 1:30

RECEIVED  
BLM AZ STATE OFFICE

Label 228, March 2016

FOR DOMESTIC AND INTERNATIONAL USE

VISIT US AT [USPS.COM](http://USPS.COM)®  
ORDER FREE SUPPLIES ONLINE



This packaging is the property of the U.S. Postal Service® and is provided solely for use in sending Priority Mail® shipments. Misuse may be a violation of federal law. This packaging is not for resale. EPIAF © U.S. Postal Service; July 2013; All rights reserved.